

HANDICAPPED RAMP PLAN

GENERAL NOTES:

1. ALL WORK & MATERIALS SHALL BE IN ACCORDANCE WITH THE OHIO BASIC BUILDING CODE & ALL APPLICABLE LOCAL CODES.
2. CONTRACTOR SHALL VERIFY ALL DIMENSIONS PRIOR TO BEGINNING WORK. ANY DISCREPANCIES SHALL BE REPORTED TO THE ENGINEER PRIOR TO PROCEEDING.
3. CONCRETE SHALL BE MIN. 3,000 PSI COMPRESSIVE STRENGTH AT 28 DAYS. CONCRETE SHALL BE ALLOWED TO CURE A MIN. OF 14 DAYS PRIOR TO LOADING.
4. ALL METAL CONNECTORS AND JOISTS HANGERS SHALL BE GALVANIZED AND AS MANUFACTURED BY USP CONNECTORS, SIMPSON, OR EQUAL.
5. ALL CONNECTIONS SHALL BE MADE WITH GALVANIZED BOLTS, LAG SCREWS OR DECK SCREWS.
6. ALL WOOD FOR RAMP, LANDING & GUARDRAILS TO BE PRESERVATIVE TREATED WOOD COMPLYING WITH SECTION 2311.3 O.B.B.C. OR A NATURALLY DECAY RESISTANT WOOD.
7. PLACE ALL 5/4 DECKING TIGHT OR WITH MINIMAL SPACING BETWEEN SUCCESSIVE BOARDS TO MINIMIZE GAPS AS THE MATERIAL DRIES.
8. PRIME AND PAINT ALL EXPOSED SURFACES OF THE RAMP & RAILINGS WITH MATERIALS MANUFACTURED FOR THE PURPOSE. COLOR TO BE CHOSEN BY OWNER FROM STANDARDS AVAILABLE. UTILIZE A SLIP RESISTANT FINISH OR ADDITIVE ON ALL WALKING SURFACES.
9. STRUCTURAL LUMBER FOR COLUMNS AND JOIST SHALL BE MIN. #2 SOUTHERN YELLOW PINE OR EQUAL, PRESURE TREATED.

Hank
966-0594
Rose
599-0601

RAMP AND GUARDRAILS SHALL BE CONSTRUCTED OF PRESERVATIVE TREATED WOOD COMPLYING WITH SECTION 2311.3 O.B.B.C. OR A NATURALLY DECAY RESISTANT WOOD

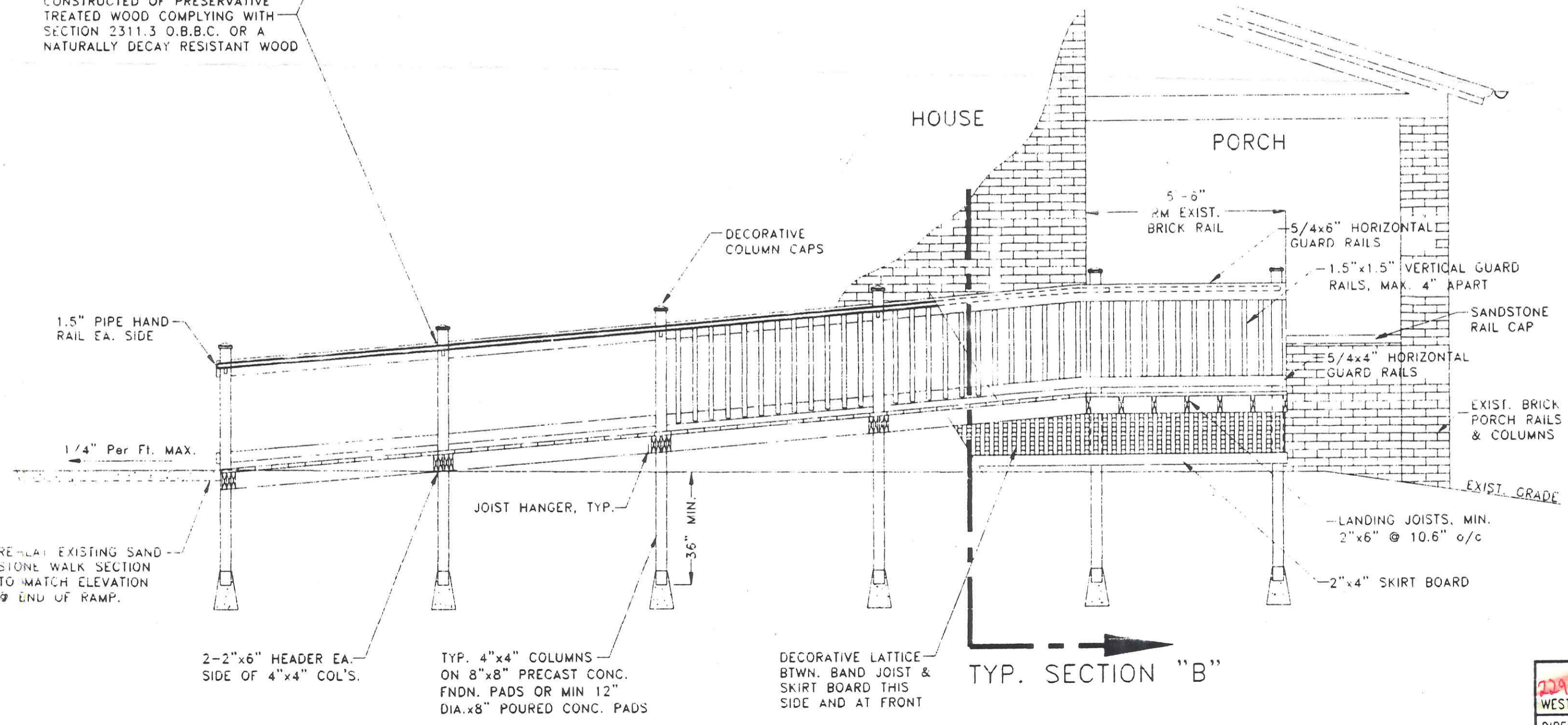

TYP. SECTION/ELEVATION "A"

TYP. SECTION/
ELEVATION "A"

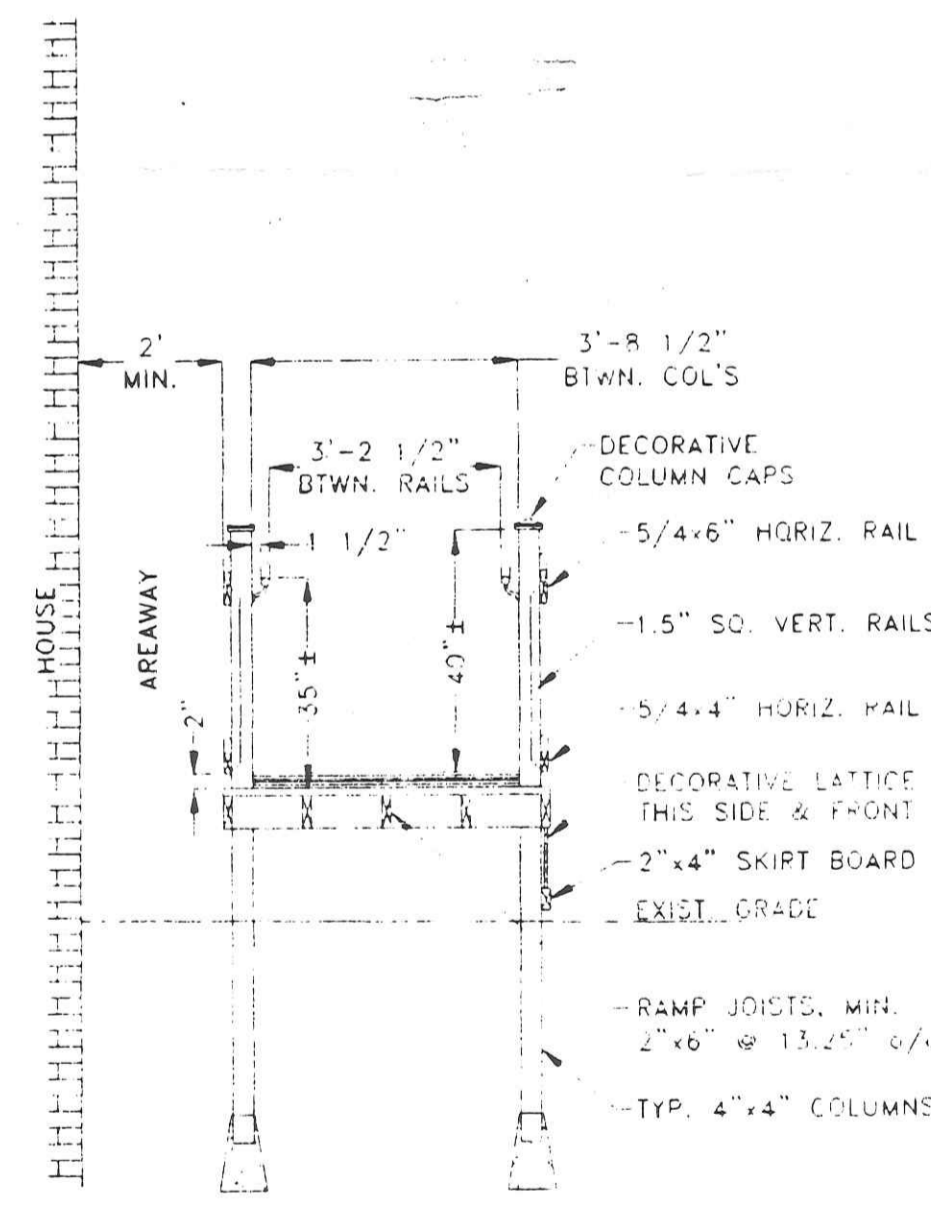

TYP. SECTION "B"

HENRY COUNTY HISTORICAL SOCIETY		
WEST CLINTON STREET		NAPOLEON, OHIO
DIRECTORY: C:\ND\HISTORICALSOCIETY	FILE NAME: HCRAMP	REVISED:
DRAWN BY: R.D.S. ~ dba: NEW DIMENSIONS		SCALE: 3/8" = 1'
HANDICAPPED ACCESS RAMP		DATE: OCT 2000
PLAN, ELEVATION & SECTIONS		DRAWING NUMBER: 1 of 1